

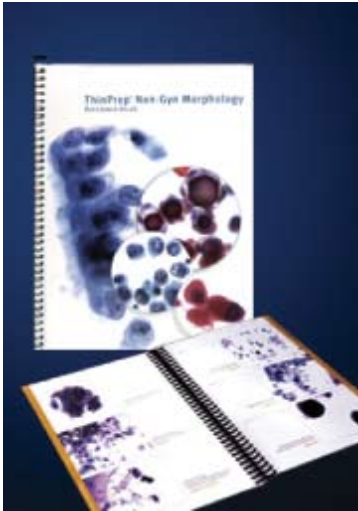

Cytology Conference Competition 2006

Winner of the ThinPrep Morphology Atlases



Non-Gynae Morphology Atlas



Gynae Morphology Atlas

Q1. Cervical Cytology Squamous Cell Carcinoma (40x)?

True / False

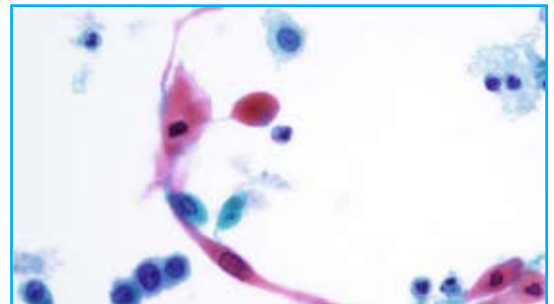

Q2. Biospy based studies show for High Grade Squamous Intraepithelial Lesions (HSIL) the sensitivities are:

- Conventional Pap 50-70%
- ThinPrep Pap Test 93-94%
- ThinPrep plus HPV DNA testing Almost 100%

True / False

Q3. During the Gisborne Inquiry the women were re-tested with ThinPrep.

True / False

Q4. Does The ThinPrep Pap Test increase or decrease the following?

- Increases the detection of high grade lesions.
- Decreases false negatives.
- Decreases unsatisfactory results.

Remember www.cytologystuff.com - Interactive website for Cytology

Name: Raewyn Clapperton

Laboratory: valley Diagnostics